

**E-7**  
(MAY VARY)

**I-2**  
(MAY VARY)

**I-2**  
(MAY VARY)

**E-2**  
(MAY VARY)

ARTIST CONCEPT



**WATERSIDE TOWN**  
**E-7 Opt.2 | 3 BED & 2.5 BATH | 1,799 SF**

v2023-06-01



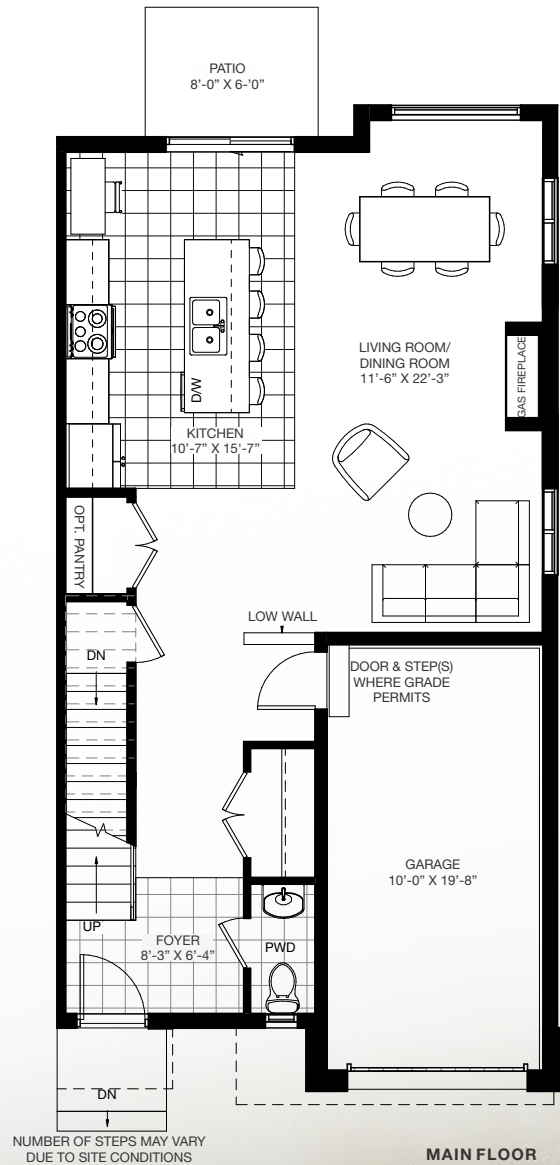

MAIN FLOOR

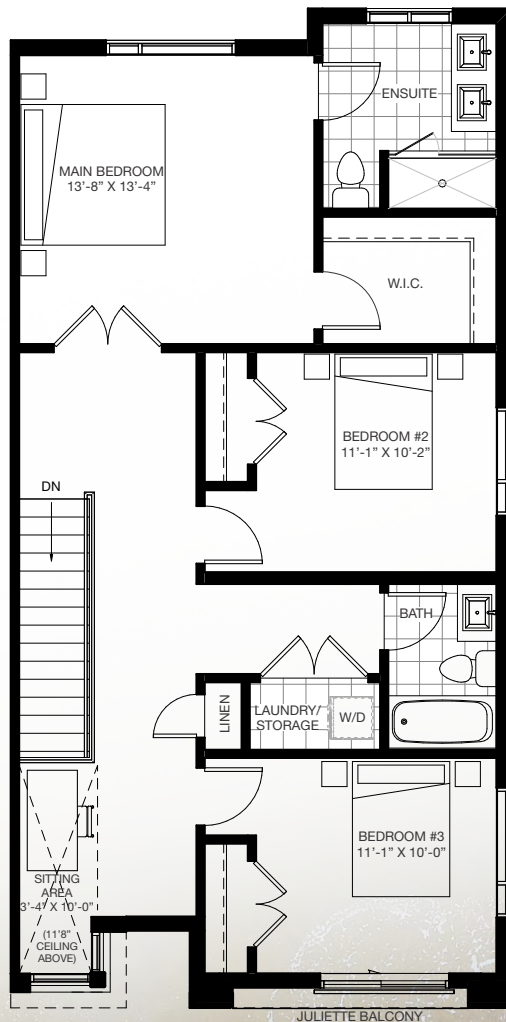

SECOND FLOOR

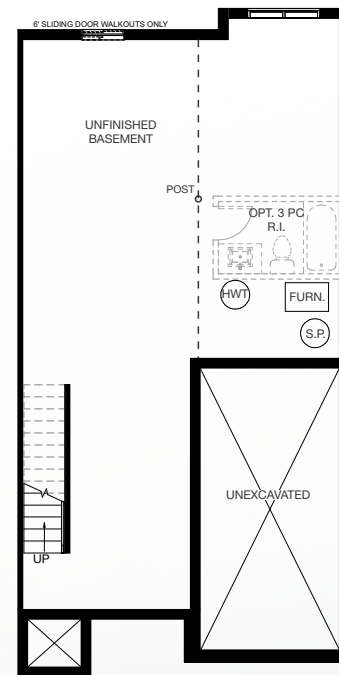

UNFINISHED BASEMENT  
\*WHERE SITE PLAN PERMITS

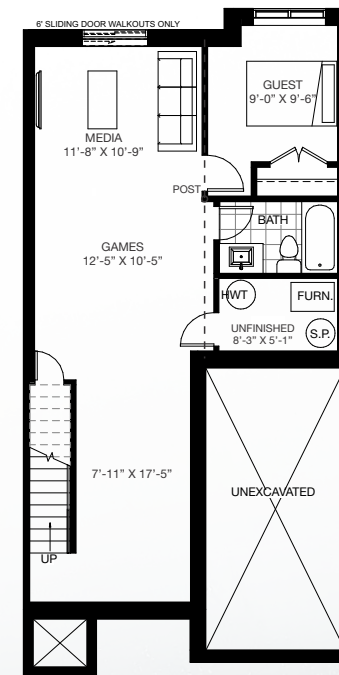

OPT. FINISHED BASEMENT  
(670 SF)

WATERSIDE TOWN  
E-7 Opt.2 | 1,799 SF  
3 BED & 2.5 BATH



SALES@AQUAVIL.CA | 647.874.9000 | AQUAVIL.CA

Materials, specifications and floor plans are subject to change without notice. All house renderings are artist's conceptions. Any furniture, appliances and electronics depicted are not included. Floor plans not to scale. All floor plans are approximate dimensions. Window sizes and type may vary. Floor plans may be reversed. Actual useable floor space may vary from the stated floor areas. E & O. E.

